

PROPOSED OPTUS SITE S3176

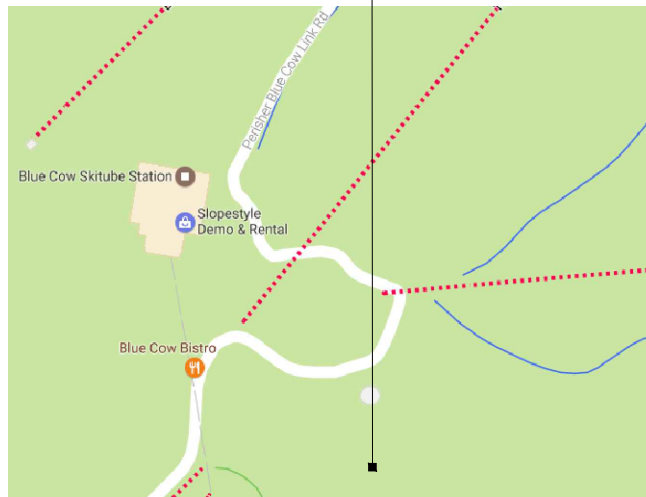

LOCALITY MAP
COPYRIGHT © GOOGLE MAPS

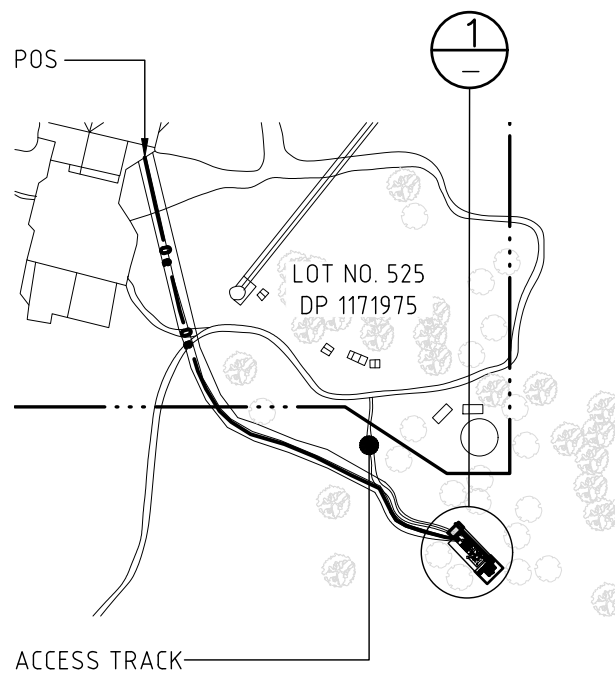

OVERALL SITE PLAN
NTS COPYRIGHT © GOOGLE MAPS

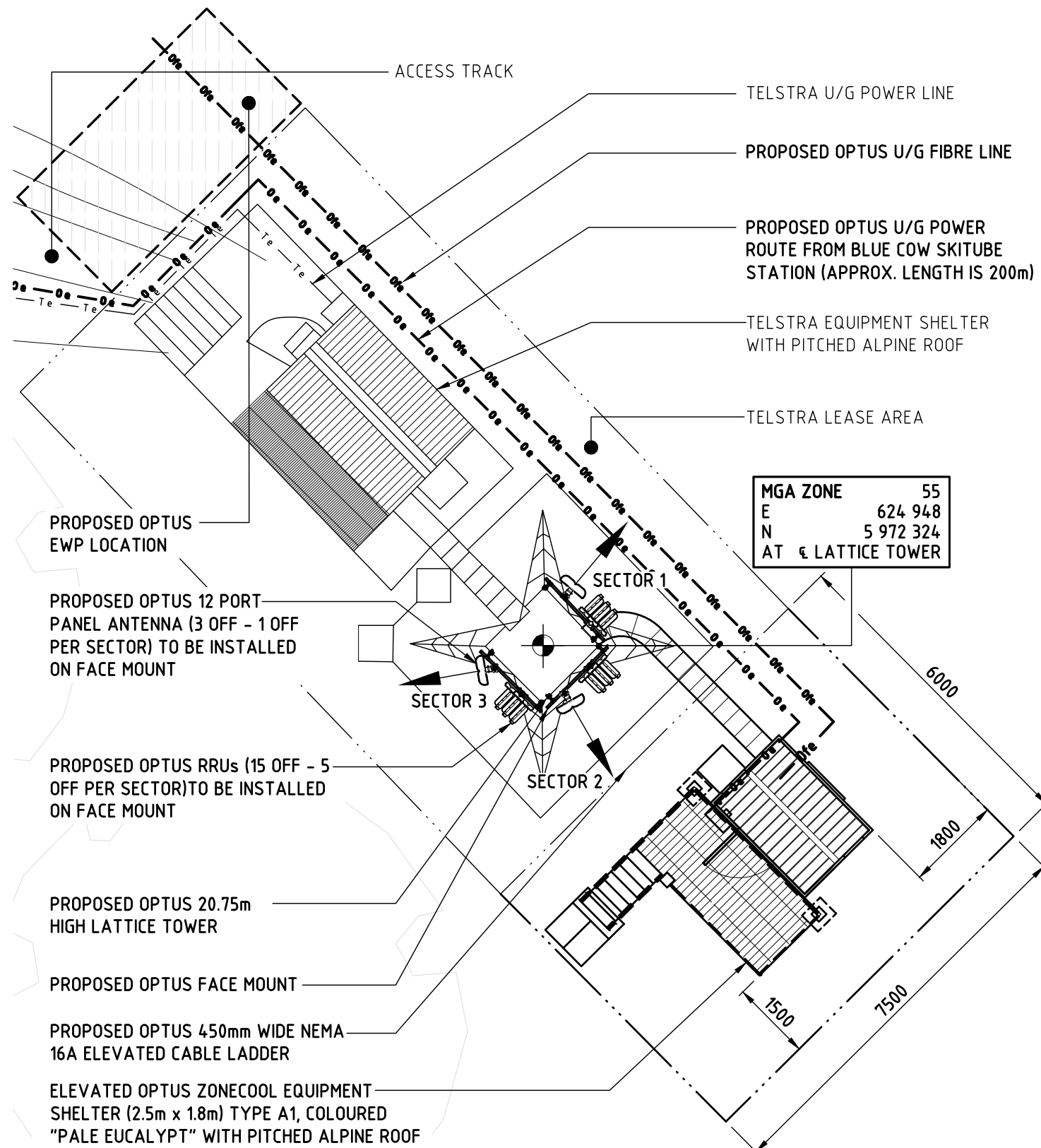

DETAIL 1
1:100

NOTE:
THIS DRAWING IS DIAGRAMMATIC ONLY AND SHOULD NOT BE SCALED. DIMENSIONS, COORDINATES, AND LEVELS SHOWN ARE NOMINAL AND SUBJECT TO CONFIRMATION BY SURVEYOR.

SITE ADDRESS:

SKITUBE TERMINAL
BLUE COW KOSCIUSZKO NATIONAL PARK, NSW 2624

NOTES:

1. **BASIS OF DESIGN**
 - > SITE INSPECTION 17/05/2017
2. **PANEL ANTENNAS**
 - > 1-OFF PER SECTOR (EACH 2.6m LONG) AT EL 13.7m
 - > SECTOR 1 - 40°, SECTOR 2 - 150°, SECTOR 3 - 260°
 - > MOUNTED ON PROPOSED FACE MOUNT
3. **TRANSMISSION**
 - > VIA OPTUS OPTIC FIBRE
 - > TO BE CONFIRMED BY OPTUS
4. **EQUIPMENT SHELTER**
 - > ELEVATED OPTUS ZONECOOL EQUIPMENT SHELTER (3.15m x 2.38m), COLOURED "PALE EUCALYPT" WITH PITCHED ALPINE ROOF
5. **TELSTRA LATTICE TOWER**
 - > 20.75m HIGH LATTICE TOWER WITH PROPOSED FACE MOUNT AT EL 13.7m
6. **FEEDER CABLES**
 - > SIZE: HYBRID TRUNK CABLES (1 OFF) (MLEH 6/12) AND (1 OFF) (MLEH 9/18) (SHARED BETWEEN ALL SECTORS)
 - > LENGTH: 20.00m ALL SECTORS
 - > OTHER DETAIL NOT SHOWN ON PLAN
7. **SITE ACCESS**
 - > OFF PERISHER BLUE COW LINK ROAD
8. **ANTENNA ACCESS**
 - > STEP-PEGS/LADDER & 'LAD-SAF' TO BE PROVIDED ON LATTICE TOWER
9. **POWER SUPPLY**
 - > 3 PHASE, 32 AMPS
 - > DETAILS TO BE CONFIRMED/ADVISED
10. **OTHER (PAINTING, LANDSCAPING, SCREENING)**
 - > N/A

MGA ZONE 55
E 624 948
N 5 972 324
AT € LATTICE TOWER

Rev	Date	Revision Details	Consultant	CAD	Designer	Verifier	Approver
01	06.06.17	ISSUED FOR APPROVAL	MYD	YS	YS	RS	PM

HUAWEI TECHNOLOGIES (AU) PTY LTD
ABN 49 153 793 380
SYDNEY
LEVEL 6 TOWER B 799 PACIFIC HIGHWAY
CHATSWOOD NSW 2067
TEL: +61 2 9528 3888 FAX: +61 2 9411 8533
MELBOURNE
LEVEL 24 459 COLLINS STREET
MELBOURNE VIC 3000
TEL: +61 3 8610 0600 FAX: +61 3 9621 1575

Client: **OPTUS**

Project: **MOBILE NETWORK AUSTRALIA**
SITE NO: S3176 - A
BLUE COW
SKI TUBE TERMINAL BLUE COW

Drawing Title: **DRAFT SITE LAYOUT**

Drawing Status: **FOR APPROVAL**

Drawing No: **S3176-P1**

Revision: **01**

CAD File: T:\Optus Jobs\0962 Blue Cow\NYD CADs\PD\S3176 - BLUE COW - DSL - 20170606.DWG Date: 27.06.2017 2:20 PM

NOTE:
THIS DRAWING IS DIAGRAMMATIC ONLY
AND SHOULD NOT BE SCALED.

NOTE:
EXISTING ANTENNAS AS SHOWN ARE INDICATIVE
ONLY AND ARE BASED ON INFORMATION SUPPLIED
BY OTHERS AND/OR BY INSPECTION ON SITE.

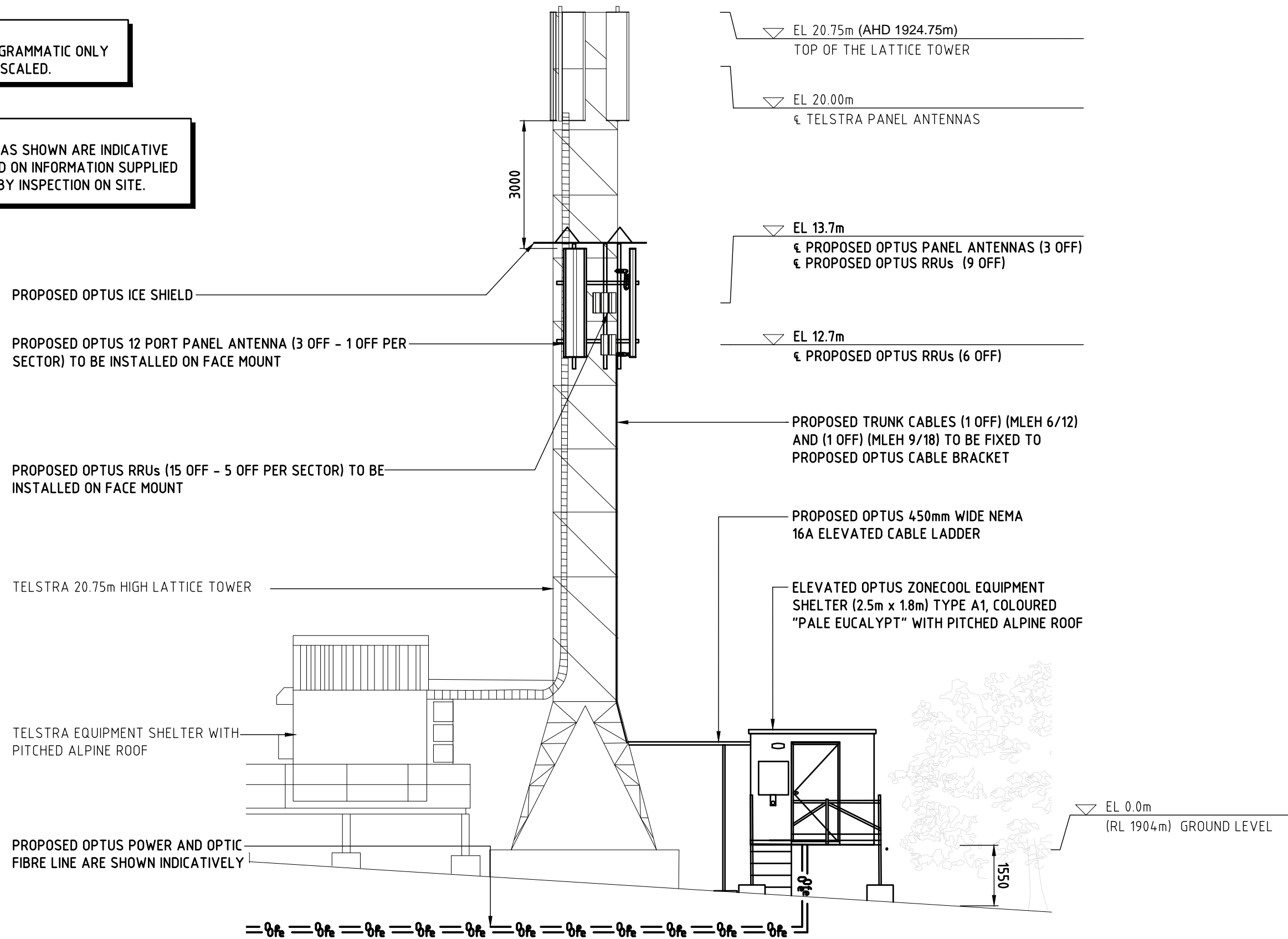

SOUTH WESTERN ELEVATION

1:100

Rev	Date	Revision Details	Consultant	CAD	Designer	Verifier	Approver
01	06.06.17	ISSUED FOR APPROVAL	MYD	YS	YS	RS	PM



HUAWEI
HUAWEI TECHNOLOGIES (AU) PTY LTD
ABN 49 153 793 380
SYDNEY
LEVEL 6 TOWER B 799 PACIFIC HIGHWAY
CHATSWOOD NSW 2067
TEL: +61 2 9528 3888 FAX: +61 2 9411 8533
MELBOURNE
LEVEL 24 459 COLLINS STREET
MELBOURNE VIC 3000
TEL: +61 3 8610 0600 FAX: +61 3 9621 1575

Client:



Project:
MOBILE NETWORK AUSTRALIA
SITE NO: S3176 - A
BLUE COW
SKI TUBE TERMINAL BLUE COW

Drawing Title:
DRAFT SITE ELEVATION

Drawing Status:
FOR APPROVAL

Drawing No.
S3176-P2

Revision
01